# IndigeNews

Installation Guide Manual
Java Edition
(2022)

# Pre-Installation Requirements:

**Minimum System Requirements:**

- Android version: 11 (Recommended to be run at version: Realme C12)
- RAM: 3 GB
- Processor: Mediatek Helio G35 Processor
- Storage: 32 GB

# Installation process:

Following are step-by-step instructions for installing the IndigeNews application. If you have not done so already, you will need to download the apk first by following the step-by-step process below.

Step 1: Open this link, or manually type the link: IndigiNews app

Step 2: If you are on mobile, tap on the app and download.

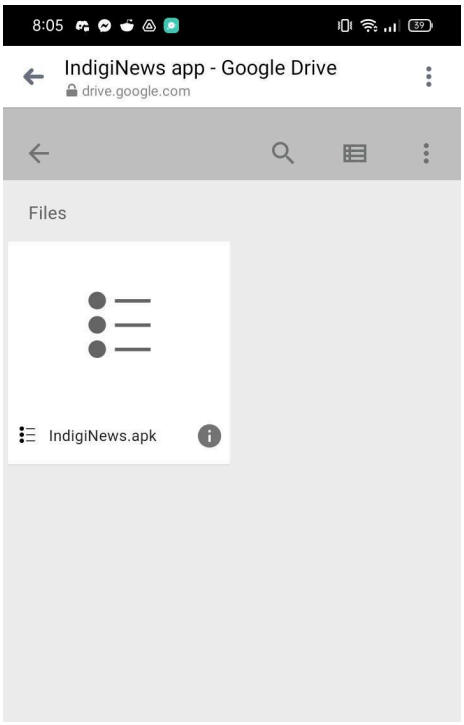


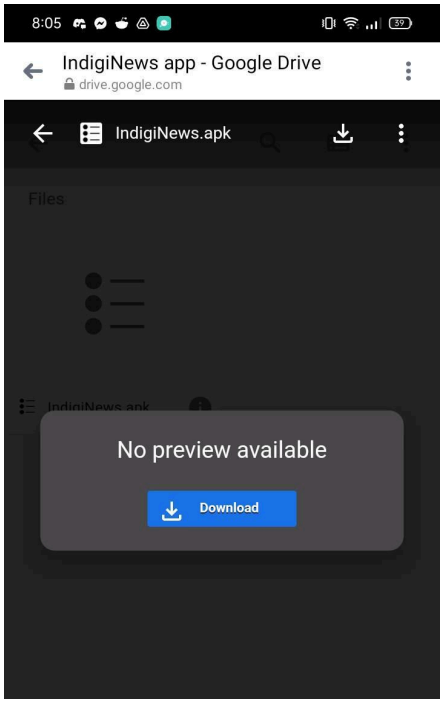


Step 3: After downloading the apk, go to the download folder where you can locate the apk.

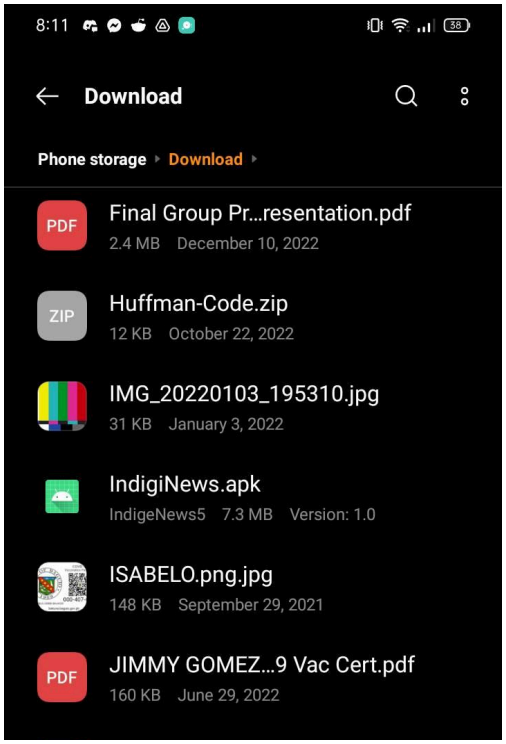


Step 4: Open and install the apk

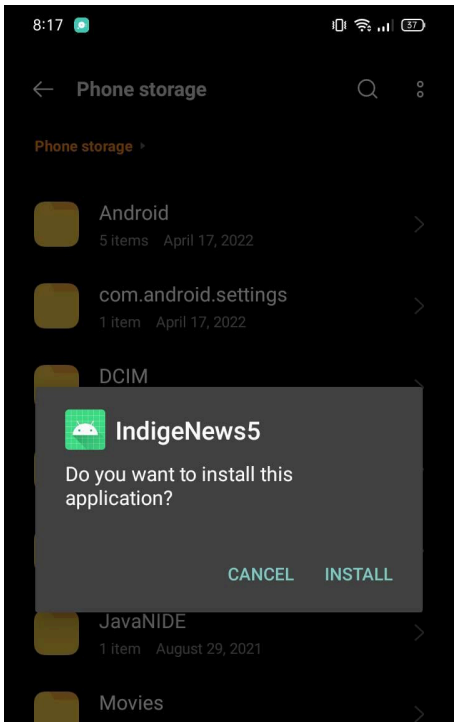


**Note**: If you encounter a message stating that your phone is not allowed to install unknown apps from this source. Follow

the process below. If you do not encounter this problem, skip to step 5.

Click on settings

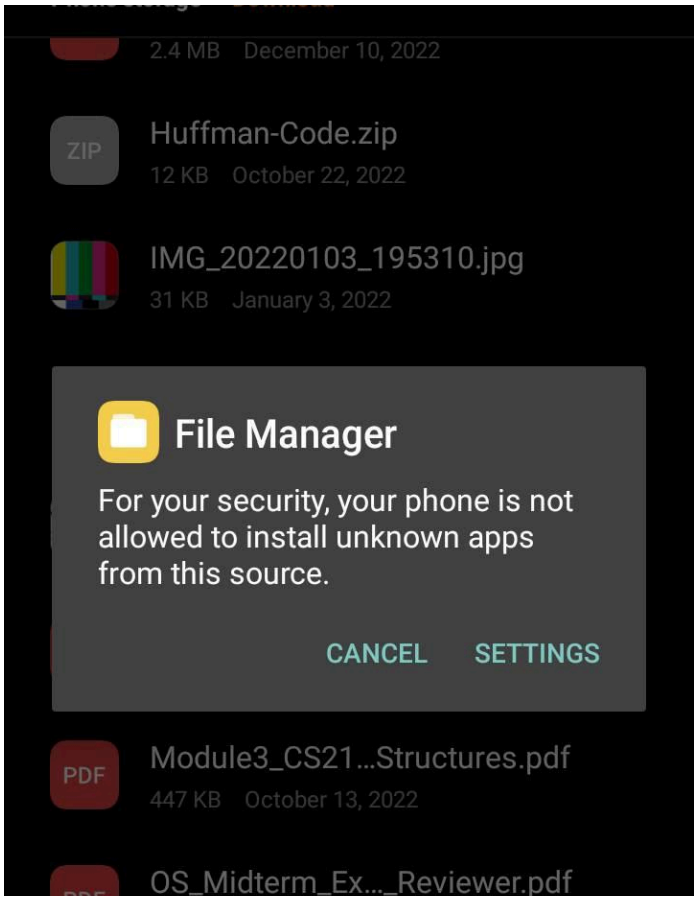


Enable “Allow apps from this source”

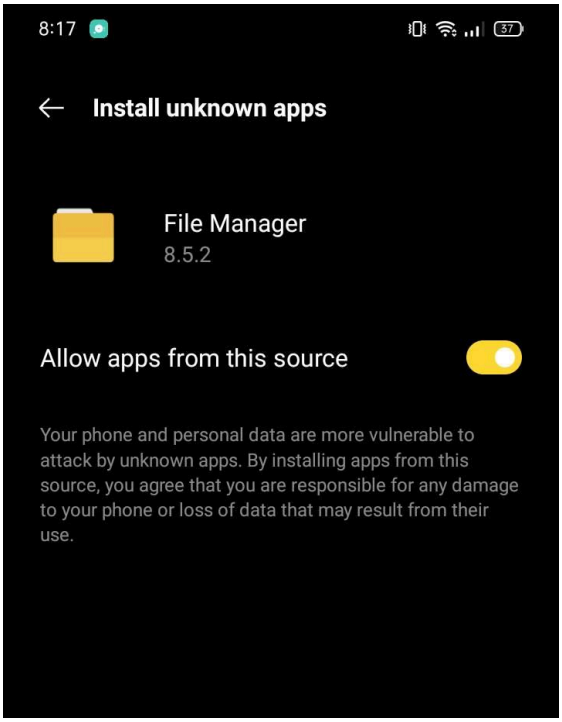


Go back and install the app

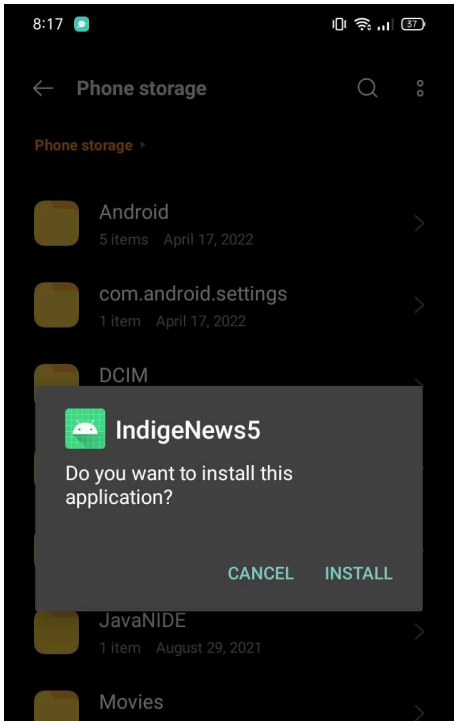


Step 5: After installing the (apk) application you can now open the IndigeNews application

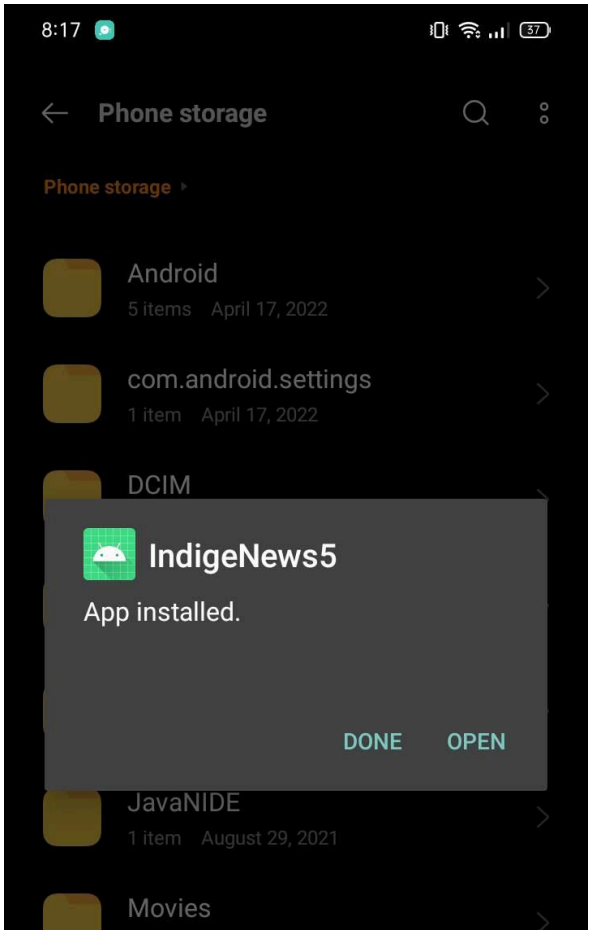
8:17
Phone storage
Phone storage
Android
5 items April 17, 2022
com.android.settings
1 item April 17, 2022
DCIM
IndigeNews5
App installed.
DONE
OPEN
JavaNIDE
1 item August 29, 2021
Movies